

DH1~DH2=25816 (±20)
Stroke for PB must be minimum 600 [+0] μm

| Coordinates | | | |
|-------------|--------|--------|-----|
| Mark | X | Y | R |
| GM | 0 | 0 | — |
| DH1 | 3000 | 13000 | — |
| DH2 | 2100 | -12800 | — |
| a1 | 3441 | 14908 | 430 |
| a2 | 1865 | 15186 | 430 |
| a3 | -15151 | 2129 | 430 |
| a4 | -15291 | 535 | 430 |
| a5 | 10434 | -11190 | 430 |
| a6 | 9208 | -12219 | 430 |

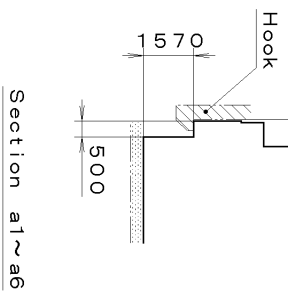
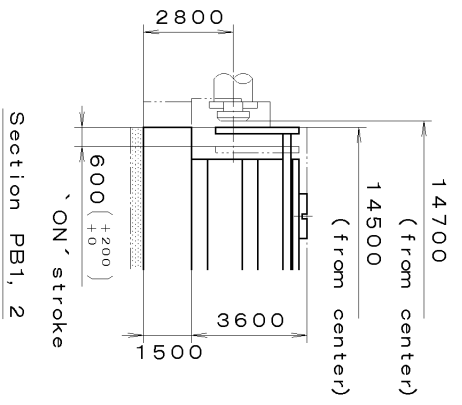
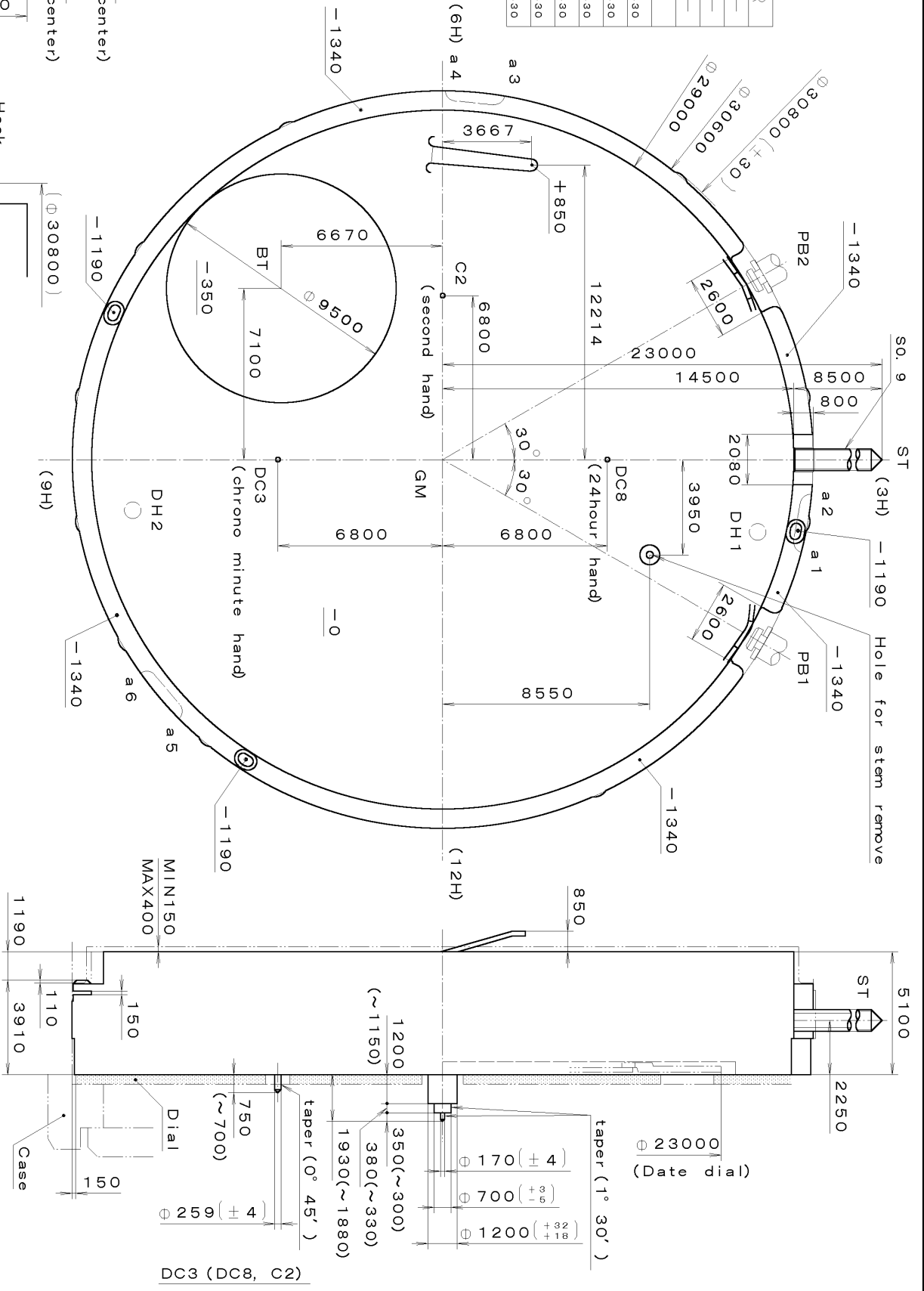

| Quantity | Unit | Cal. No. : |
|----------|-----------|----------------|
| 1 | 1/1000 mm | OS20 |
| 1 | 6:1 | Parts: |
| 1 | | Name: |
| 1 | | Frame for Case |
| 1 | | Approved |
| 1 | | Checked |
| 1 | | Drawn |
| 1 | | Date |
| 1 | | Scale |
| 1 | | Unit |

Material: Heat Treatment, Hardness, Plating

General Tolerances: Dimensions, Angles

Drawing No.: OS20C0000

Name: T. Hiruta

Frame for Case

CITIZEN WATCH CO., LTD.
TOKYO, JAPAN

This drawing is provisional and subject to our reconfirmation and/or revision without notice.

OS20-00A (01) *** (2100 1121) 01-01-30

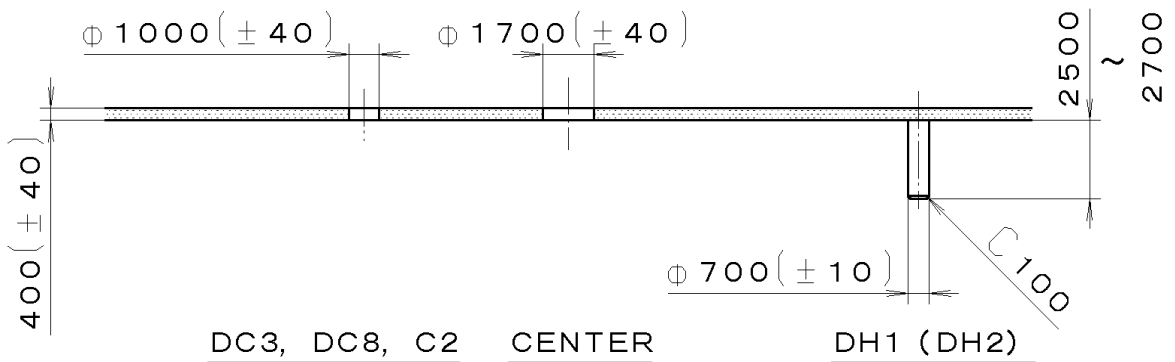
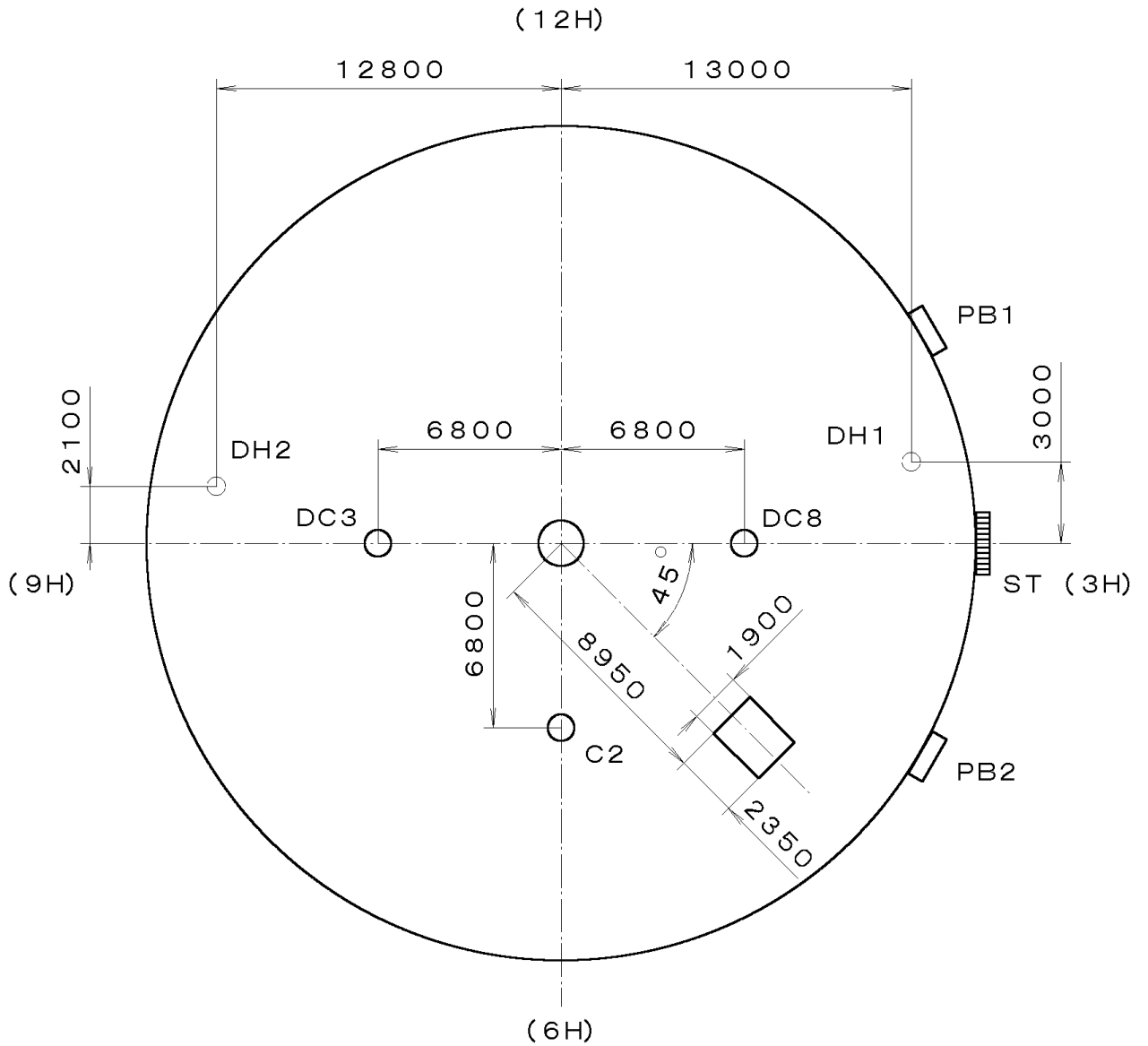

DC3, DC8, C2 CENTER DH1 (DH2)

| | | | | | |
|----------------|--|--------------------|-----------|-----------------------------------------------|----------------------|
| 7 | | Quantity | | Cal. No. : | OS20-00A |
| 6 | | Unit | 1/1000 mm | Parts: | |
| 5 | | Scale | 4:1 | Name: | Indications for Dial |
| 4 | | Date | | Drawing No. : | OS20D000 |
| 3 | | Drawn | | | |
| 2 | | Checked | T. Hiruta | | |
| 1 | | Approved | | | |
| Material | | | | | |
| Heat Treatment | | General Tolerances | | CITIZEN WATCH CO.,LTD. TOKYO, JAPAN | |
| Hardness | | Dimensions | | | |
| Plating | | Angles | | | |

This drawing is provisional and subject to our reconfirmation and/or revision without notice.

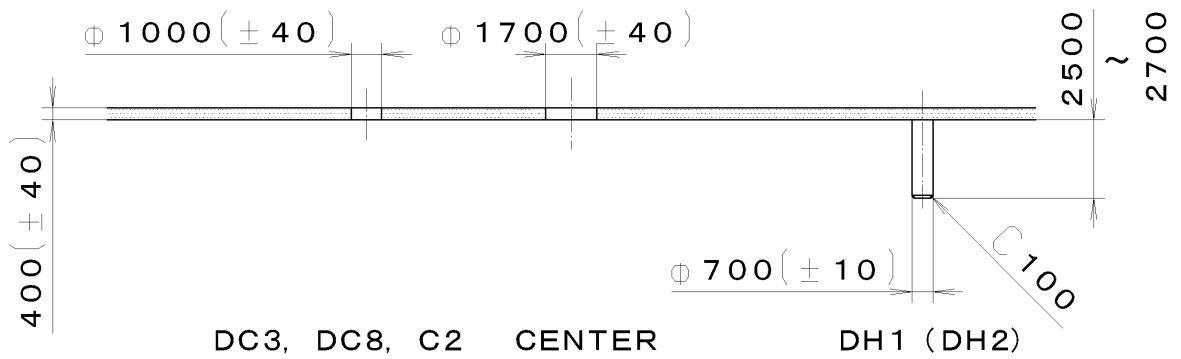
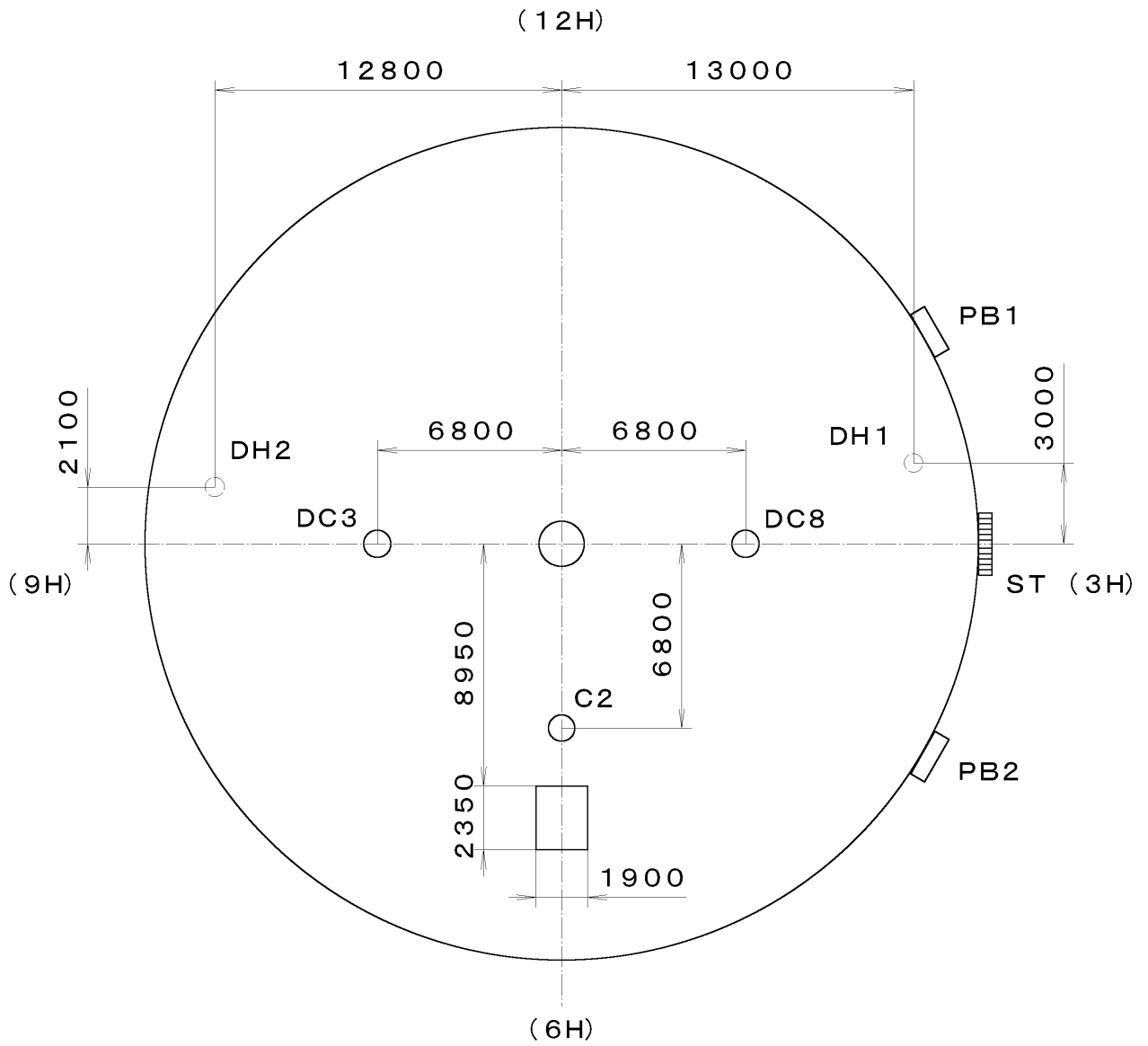

*** T I P W OS20-00Z (01) *** (2100 1121) 01-12-04

| | | | | | |
|----------------|--|--------------------|-----------|------------------------------------------------|----------------------|
| △7 | | Quantity | | Cal. No. : | OS20-00Z |
| △6 | | Unit | 1/1000 mm | Parts: | |
| △5 | | Scale | 4:1 | Name: | Indications for Dial |
| △4 | | Date | | Drawing No. : | OS20D010 |
| △3 | | Drawn | | | |
| △2 | | Checked | T. Hiruta | | |
| △1 | | Approved | | | |
| Material | | General Tolerances | | CITIZEN WATCH CO., LTD. TOKYO, JAPAN | |
| Heat Treatment | | Dimensions | | | |
| Hardness | | Angles | | | |
| Plating | | | | | |

This drawing is provisional and subject to our reconfirmation and/or revision without notice.

065-453 (01) *** (2100 1121) 00-07-06

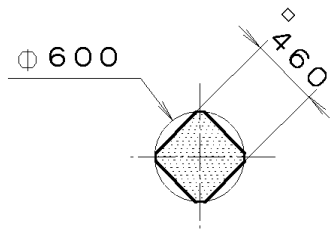

Section A-A

SO. 9, P=0. 225mm

Φ 1000

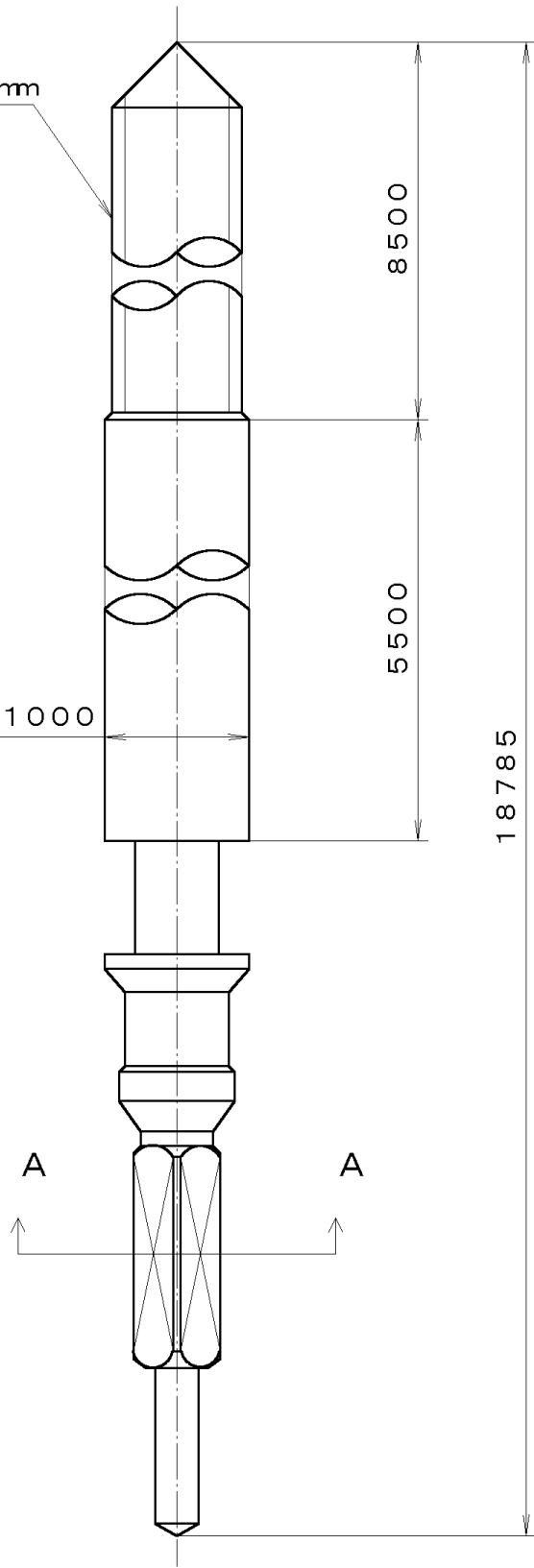

| | | | | |
|----------------|--|--------------------|-----------|-----------------------------------------------|
| 7 | | Quantity | | Cal. No. : |
| 6 | | Unit | 1/1000 mm | Parts: |
| 5 | | Scale | 20:1 | |
| 4 | | Date | | Name: |
| 3 | | Drawn | | |
| 2 | | Checked | T. Hiruta | Drawing No. : 4530S000 |
| 1 | | Approved | | |
| Material | | | | CITIZEN WATCH CO.,LTD. TOKYO, JAPAN |
| Heat Treatment | | General Tolerances | | |
| Hardness | | Dimensions | | |
| Plating | | Angles | | |